

# Licensing Sub-Committee Report

Item No:	
Date:	23 May 2019
Licensing Ref No:	19/03399/LIPN - New Premises Licence
Title of Report:	65 Beak Street London W1F 9SN
Report of:	Director of Public Protection and Licensing
Wards involved:	West End
Policy context:	City of Westminster Statement of Licensing Policy
Financial summary:	None
Report Author:	Kevin Jackaman Senior Licensing Officer
Contact details	Telephone: 0207 641 8094 Email: <a href="mailto:kjackaman@westminster.gov.uk">kjackaman@westminster.gov.uk</a>

## 1. Application

1-A Applicant and premises			
<b>Application Type:</b>	New Premises Licence, Licensing Act 2003		
<b>Application received date:</b>	21 March 2019		
<b>Applicant:</b>	Barnet Fair Limited		
<b>Premises address:</b>	65 Beak Street London W1F 9SN	<b>Ward:</b>	West End Ward
		<b>Cumulative Impact Area:</b>	West End
<b>Premises description:</b>	According to the application for, the premises operate as a men's barbers offering traditional male grooming. As part of the experience the applicant would like to offer refreshments which will include tea, coffee or a bottle of beer.		
<b>Premises licence history:</b>	This is a new premises licence and therefore no history exists.		
<b>Applicant submissions:</b>	<p>Refreshments would only be offered to customers or their guest (for example a spouse or friend waiting with the customer). The premises will only provide alcoholic drinks whilst there is the ability to provide a barber service to clients on the premises, or whilst they are waiting to be seen. There will be no draught drinks provided at the premises, and no pints will be poured. Alcohol provided on the premises would typically be 330 ml bottles of beer, usually Peroni or Budweiser.</p> <p>During consultation, the applicant agreed to reduce the hours for the sale of alcohol on Thursdays and Fridays from 20:45 to 20:00</p>		

1-B Proposed licensable activities and hours							
<b>Sale by retail of alcohol</b>				<b>On or off sales or both:</b>			On
<b>Day:</b>	<b>Mon</b>	<b>Tues</b>	<b>Wed</b>	<b>Thur</b>	<b>Fri</b>	<b>Sat</b>	<b>Sun</b>
<b>Start:</b>	10:00	10:00	10:00	10:00	10:00	10:00	11:00
<b>End:</b>	19:45	19:45	19:45	20:00	20:00	18:45	17:45
<b>Seasonal variations/ Non-standard timings:</b>			None				

Hours premises are open to the public							
<b>Day:</b>	<b>Mon</b>	<b>Tues</b>	<b>Wed</b>	<b>Thur</b>	<b>Fri</b>	<b>Sat</b>	<b>Sun</b>
<b>Start:</b>	10:00	10:00	10:00	10:00	10:00	10:00	11:00
<b>End:</b>	20:00	20:00	20:00	21:00	21:00	19:00	18:00
<b>Seasonal variations/ Non-standard timings:</b>			None				

## 2. Representations

2-A Responsible Authorities	
<b>Responsible Authority:</b>	Licensing Authority ( <b>withdrawn</b> )
<b>Representative:</b>	Roxanna Haq
<b>Received:</b>	17 April 2019
<p>I write in relation to the application submitted for a New Premises Licence for the following premises:  <b>19/03399/LIPN: 65 Beak Street, London W1F 9SN</b></p> <p>As a responsible authority under section 13 (4) of the Licensing Act 2003 as amended under the Police and Social Responsibility Act 2011 the Licensing Authority have considered your application in full. The Licensing Authority has concerns in relation to this application and how the premises would promote the Licensing Objectives:</p> <ul style="list-style-type: none"> <li>• Public Nuisance</li> <li>• Prevention of Crime &amp; Disorder</li> <li>• Public Safety</li> <li>• Protection of Children from harm</li> </ul> <p>This application seeks the following:            The retail sale of alcohol on the premises;            Monday to Wednesday 10:00 – 19:45            Thursday &amp; Friday 10:00 – 20:45            Saturday 10:00 – 18:45            Sunday 11:00 – 17:45</p> <p>The premises is located within the West End Cumulative Impact area and as such policy CIP1 must be considered.</p> <p>We note that the applicant has agreed to conditions proposed by both the Environmental Health and Police Licensing Consultation teams. These conditions include a condition which states alcohol may only be supplied to patrons attending the premises for, and ancillary to the provision of barbering facilities. The applicant has also supplied further information in relation to the operating style of the premises.</p> <p>In consideration to policy CIP1, paragraph 2.4.21 of the Licensing Policy states, applications that;</p> <p><i>“ (i) are appropriately conditioned so that the consumption of alcohol is not, and cannot become, a significant part of the operation of the premises and is regulated to promote responsible drinking;</i></p> <p><i>(ii) where the character of the premises is such that its customers are not likely to be involved in sustained or heavy drinking at later hours; and</i></p> <p><i>(iii) when the sale of alcohol is not permitted beyond 20:00 hours; then permitting the sale of alcohol for consumption on the premises is unlikely to add to cumulative impact in the cumulative impact area”</i></p> <p>Therefore, we encourage the applicant to consider reducing the terminal hours of alcohol sales as proposed on Thursdays and Fridays to 20:00 hours in line with the above policy. Further discussions will be held with the applicant prior to any hearing and any further submissions will be forwarded on for Members information.</p> <p>Please accept this as a formal representation and we look forward to receiving any further submissions</p>	

**During consultation, the applicant agreed to reduce the hours for the sale of alcohol on Thursdays and Fridays from 20:45 to 20:00 and on that basis the Licensing Authority withdrew its representation on 18 April**

<b>Responsible Authority:</b>	Environmental Health Service ( <b>withdrawn</b> )
-------------------------------	---

<b>Representative:</b>	Ian Watson
------------------------	------------

<b>Received:</b>	2 April 2019
------------------	--------------

**65 Beak Street, W1**

I refer to the application for a New Premises Licence for the above premises.

**The premises are located within the West End Cumulative Impact Area as stated in the City of Westminster's Statement of Licensing Policy.**

The applicant has submitted floor plans of the premises.

This representation is based on the plans and operating schedule submitted.

The applicant is seeking the following

1. To provide for the Supply of Alcohol 'On' the premises Monday to Wednesday 10.00 to 19.45 hours, Thursday and Friday 10.00 to 20.45 hours, Saturday between 10.00 and 18.45 hours and Sunday between 11.00 to 17.45 hours.

I wish to make the following representation

1. The hours requested for the Supply of Alcohol will have the likely effect of causing an increase in Public Nuisance and impact on public safety within the West End CI Area.

The applicant has provided additional information with the application which is insufficient.

The following conditions are proposed to address our concerns, to replace those proposed with the application.

- Alcohol may only be supplied to patrons attending the premises for, and ancillary to the provision of barbering facilities.
- There shall be no sale or supply of draught beer.
- There shall be no self-service of alcohol.
- The number of persons accommodated at any one time, (excluding staff) shall not exceed:  
Ground Floor: 12 persons  
Basement: 12 persons
- A Challenge 21 proof of age scheme shall be operated at the premises where the only acceptable forms of identification are recognised photographic identification cards, such as a driving licence, passport or proof of age card with the PASS Hologram.
- Patrons permitted to temporarily leave and then re-enter the premises, e.g. to smoke, shall not be permitted to take drinks or glass containers with them.
- No noise generated on the premises, or by its associated plant or equipment, shall emanate from the premises nor vibration be transmitted through the structure of the premises which gives rise to a nuisance.
- During the hours of operation of the premises, the licence holder shall ensure sufficient measures are in place to remove and prevent litter or waste arising or accumulating from customers in the area immediately outside the premises, and that this area shall be swept and or washed, and litter and sweepings collected and stored in accordance with the approved refuse storage arrangements by close of business.

- The means of escape provided for the premises shall be maintained unobstructed, free of trip hazards, be immediately available and clearly identified in accordance with the plans provided.
- The premises shall install and maintain a comprehensive CCTV system as per the minimum requirements of the Westminster Police Licensing Team. All entry and exit points will be covered enabling frontal identification of every person entering in any light condition. The CCTV system shall continually record whilst the premises is open for licensable activities and during all times when customers remain on the premises. All recordings shall be stored for a minimum period of 31 days with date and time stamping. Viewing of recordings shall be made available immediately upon the request of Police or authorised officer throughout the entire 31 day period.
- A staff member from the premises who is conversant with the operation of the CCTV system shall be on the premises at all times when the premises are open. This staff member must be able to provide a Police or authorised council officer copies of recent CCTV images or data with the absolute minimum of delay when requested.
- A record shall be kept detailing all refused sales of alcohol. The record should include the date and time of the refused sale and the name of the member of staff who refused the sale. The record shall be available for inspection at the premises by the police or an authorised officer of the City Council at all times whilst the premises are open for licensable activities.
- No waste and recyclable materials (including bottles) shall be moved, removed or placed in outside areas between 23:00 and 08:00 on the following day.
- No collections of waste or recycling materials (including bottles) from the premises shall take place between 23:00 and 08:00 on the following day.
- No licensable activities shall take place at the premises until the premises have been assessed as satisfactory by the Environmental Health Consultation Team at which time this condition shall be removed from the Licence by the Licensing Authority.

**Following agreement of the conditions proposed, the Environmental Health Service representation was withdrawn on 16 April 2019**

<b>2-B Other Persons</b>	
<b>Name:</b>	[REDACTED]
<b>Address and/or Residents Association:</b>	[REDACTED] [REDACTED] [REDACTED]
<b>Received:</b>	24 April 2019
<p><b>Re: 65 Beak Street, London W1F 9SN</b></p> <p><b>Application for new premises licence ref: 19/03399/LIPN</b></p> <p><b><u>Introduction</u></b></p> <p>I write to make a 'relevant representation' in respect of the above application for a new premises licence for 65 Beak Street.</p> <p>Although I am generally supportive of the business, I have a number of concerns about the potential scope of the application. The representation is made on the basis that the likely effect of the application if granted, would be to harm the licensing objective of prevention of public nuisance. It could also impact on the prevention of crime and disorder.</p> <p>I have been a next door neighbour at 61-63 Beak Street for 20 years.</p> <p>Beak Street already has a large number of premises permitted to sell alcohol, and there is a</p>	

regular issue with drinking outside on the narrow pavements and in the road at some premises. I am keen to ensure that similar issues do not occur at this premises.

### **The application**

The application states that it seeks a new premises licence for:

1. Sale of alcohol (for consumption on the premises) from 10:00 to 19:45 Monday to Wednesday; 10:00 to 20:45 Thursday to Friday; 10:00 to 18:45 Saturday and 11:00 to 17:45 Sunday.

2. The premises will be open to the public for 15 mins later than these times.

Although I appreciate that these hours are earlier than the times when problems for residents usually occur from drinking alcohol, the licence would still constitute another licence in the 'cumulative impact area'.

It is worth noting that the staff often stand outside my door smoking even though I remind them not to do so. It may be difficult to resist the temptation to drink outside on sunny days. I would query whether their CCTV is up to the standard required by the Westminster Police Licensing Unit.

Also, in the past we have had issues with loud music with speakers attached to their wall being audible within our flats and the prospect of encouraging customers to stay and drink once they have finished could easily lead to further repercussions. I am aware that the playing of recorded music is not licensable prior to 11pm, so the fact that it is not part of the application is no comfort.

I note that the applicant has proposed a number of conditions:

- 1. The retail supply of alcohol shall be for on sales only and for customers, their bona fide guests, off duty staff and bona fide guests of the premises licence holder (eg. Suppliers, invitees to product promotions etc).*
- 2. There shall be no change to the operating style (which shall trade as a barbers) without prior consultation with the police and the licensing authority.*
- 3. All members of staff shall seek credible photographic proof from any person who appears to be under the age of 21 and is seeking to purchase alcohol. Such credible evidence shall include a photograph of the customer which will either be a passport, photographic driving licence or proof of age card carrying the pass logo.*
- 4. The premises shall ensure that at all times when the venue is open there are sufficient staff on duty for the purpose of fulfilling the terms and conditions of the premises licence and for promoting the licensing objectives.*
- 5. There shall be no draught beer, lager or cider sold at the premises, and no pints.*
- 6. Staff shall be trained in relation to the Licensing Act 2003, with a focus upon the responsible retailing of alcohol.*
- 7. CCTV shall be in operation at all times the premises are open, and footage shall be retained for 28 days. Such footage shall be made available to the Police or officers from the Licensing Authority on lawful request.*

I am very keen to ensure that the premises should not come to operate as a bar. The above conditions go some way towards reassuring me.

I am aware of paras 2.4.17 to 2.4.22 of the City Council's Statement of Licensing Policy, and this premises appears to fall within this part of the policy, albeit I do not believe that it is wholly compliant with it.

I would suggest the following, should the licensing authority be minded to grant the licence:

- Restricting the hours for sale of alcohol on Thursday and Friday to a maximum of 8pm instead of 8:45;
- Amending the commencement hour on a Sunday to midday;

- Ensuring that the operation of the premises is as a barber shop;
- A condition to control smokers;
- Better defining the categories of person who can be served alcohol;
- No drinking outside;
- No physical bar;
- No external advertising of the licensed facilities.

I look forward to being kept informed of any developments, and would like to attend the hearing in due course if one is necessary.

### 3. Policy & Guidance

The following policies within the City Of Westminster Statement of Licensing Policy apply:

<p><b>Policy CP1 applies</b></p>	<p>(i) It is the Licensing Authority's policy to refuse applications in the Cumulative Impact Areas for: pubs and bars, fast food premises, and premises offering facilities for music and dancing; other than applications to vary hours within the Core Hours under Policy HRS1.</p> <p>(ii) Applications for other licensable activities in the Cumulative Impact Areas will be subject to other policies, and must demonstrate that they will not add to cumulative impact in the Cumulative Impact Areas.</p>
<p><b>Policy HRS1 applies</b></p>	<p>(i) Applications for hours within the core hours set out below in this policy will generally be granted, subject to not being contrary to other policies in the Statement of Licensing Policy.</p> <p>(ii) Applications for hours outside the core hours set out below in this policy will be considered on their merits, subject to other relevant policies.</p> <p><u>For premises for the supply of alcohol for consumption on the premises:</u>  Monday to Thursday: 10:00 to 23:30  Friday and Saturday: 10:00 to midnight  Sundays immediately prior to Bank Holidays: Midday to midnight  Other Sundays: Midday to 22:30</p> <p><u>For premises for the provision of other licensable activities:</u>  Monday to Thursday: 09:00 to 23.30  Friday and Saturday: 09:00 to midnight  Sundays immediately prior to Bank Holidays: 09:00 to midnight  Other Sundays: 09:00 to 22:30</p>

#### 4. Equality Implications

The Council in its capacity as Licensing Authority has a duty to have regard to its public sector equality duty under section 149 of the Equality Act 2010. In summary, section 149 provides that a Public Authority must, in the exercise of its functions, have due regard to the need to:

- (a) eliminate discrimination harassment, victimisation and any other conduct that is prohibited by or under this Act;
- (b) advance equality of opportunity between persons who share a relevant protected characteristic and persons who do not share it; and
- (c) foster good relations between persons who share a relevant protected characteristics and persons who do not share it.

Section 149 (7) of the Equality Act 2010 defines the relevant protected characteristics as age, disability, gender reassignment, pregnancy and maternity, race, religion or belief, sex, and sexual orientation.

#### 5. Appendices

<b>Appendix 1</b>	Premises plans
<b>Appendix 2</b>	Applicant supporting documents
<b>Appendix 3</b>	Premises history
<b>Appendix 4</b>	Proposed conditions
<b>Appendix 5</b>	Residential map and list of premises in the vicinity

<b>Report author:</b>	Kevin Jackaman Senior Licensing Officer
<b>Contact:</b>	Telephone: 0207 641 8094 Email: kjackaman@qwestminster.gov.uk









**If you have any queries about this report or wish to inspect one of the background papers please contact the report author.**

#### **Background Documents – Local Government (Access to Information) Act 1972**

<b>1</b>	Licensing Act 2003	N/A
<b>2</b>	City of Westminster Statement of Licensing Policy	7 January 2016
<b>3</b>	Amended Guidance issued under section 182 of the Licensing Act 2003	April 2019
<b>4</b>	Licensing Authority Representation	17 April 2019 (withdrawn 18 April 2019)
<b>5</b>	Environmental Health Representation	2 April 2019 (withdrawn 16 April 2019)
<b>6</b>	Interested Party Representation	24 April 2019



Key :-

- Step To Basement - 
- Position Of Fire Exit Signature - 
- Fire Extinguisher - 
- Emergency Lighting - 
- Salon Chairs - 
- Seating - 
- Sink - 
- Licensed area - 

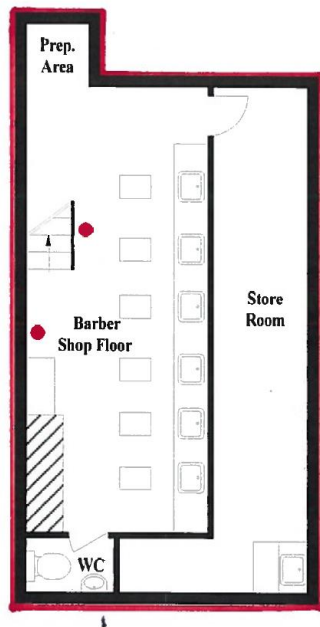

BASEMENT



GROUND FLOOR



**PHOTO FLOOR PLAN**  
FLOOR PLANS | EPCS | PHOTOGRAPHY

**BARBER BARBER**  
65 BEAK STREET  
LONDON W1F 9SN



Email: [contact@photofloorplan.co.uk](mailto:contact@photofloorplan.co.uk)  
Website: [www.photofloorplan.co.uk](http://www.photofloorplan.co.uk)

ALCOHOL  
LICENSING  
PLAN

SCALE 1:100  
PRINT AT A4

PLANS DRAWN:  
01 MAR 2019



**Applicant Supporting Documents**

**Appendix 2**

None submitted

There is no licence or appeal history for the premises.

## **CONDITIONS CONSISTENT WITH THE OPERATING SCHEDULE AND CONDITIONS PROPOSED BY A PARTY TO THE HEARING**

When determining an application for a new premises licence under the provisions of the Licensing Act 2003, the licensing authority must, unless it decides to reject the application, grant the licence subject to the conditions which are indicated as mandatory in this schedule.

At a hearing the licensing authority may, in addition, and having regard to any representations received, grant the licence subject to such conditions which are consistent with the operating schedule submitted by the applicant as part of their application, or alter or omit these conditions, or add any new condition to such extent as the licensing authority considers necessary for the promotion of the licensing objectives.

This schedule lists those conditions which are consistent with the operating schedule, or proposed as necessary for the promotion of the licensing objectives by a responsible authority or an interested party as indicated. These conditions have not been submitted by the licensing service but reflect the positions of the applicant, responsible authority or interested party and have not necessarily been agreed

### **Mandatory Conditions**

1. No supply of alcohol may be made at a time when there is no designated premises supervisor in respect of this licence.
2. No supply of alcohol may be made at a time when the designated premises supervisor does not hold a personal licence or the personal licence is suspended.
3. Every supply of alcohol under this licence must be made or authorised by a person who holds a personal licence.
4.
  - (1) The responsible person must ensure that staff on relevant premises do not carry out, arrange or participate in any irresponsible promotions in relation to the premises.
  - (2) In this paragraph, an irresponsible promotion means any one or more of the following activities, or substantially similar activities, carried on for the purpose of encouraging the sale or supply of alcohol for consumption on the premises—
    - (a) games or other activities which require or encourage, or are designed to require or encourage, individuals to;
      - (i) drink a quantity of alcohol within a time limit (other than to drink alcohol sold or supplied on the premises before the cessation of the period in which the responsible person is authorised to sell or supply alcohol), or
      - (ii) drink as much alcohol as possible (whether within a time limit or otherwise);
    - (b) provision of unlimited or unspecified quantities of alcohol free or for a fixed or discounted fee to the public or to a group defined by a particular characteristic in a manner which carries a significant risk of undermining a licensing objective;
    - (c) provision of free or discounted alcohol or any other thing as a prize to encourage or reward the purchase and consumption of alcohol over a period of 24 hours or

less in a manner which carries a significant risk of undermining a licensing objective;

- (d) selling or supplying alcohol in association with promotional posters or flyers on, or in the vicinity of, the premises which can reasonably be considered to condone, encourage or glamorise anti-social behaviour or to refer to the effects of drunkenness in any favourable manner;
  - (e) dispensing alcohol directly by one person into the mouth of another (other than where that other person is unable to drink without assistance by reason of a disability).
5. The responsible person must ensure that free potable water is provided on request to customers where it is reasonably available.
6. (1) The premises licence holder or club premises certificate holder must ensure that an age verification policy is adopted in respect of the premises in relation to the sale or supply of alcohol.
- (2) The designated premises supervisor in relation to the premises licence must ensure that the supply of alcohol at the premises is carried on in accordance with the age verification policy.
- (3) The policy must require individuals who appear to the responsible person to be under 18 years of age (or such older age as may be specified in the policy) to produce on request, before being served alcohol, identification bearing their photograph, date of birth and either—
- (a) a holographic mark, or
  - (b) an ultraviolet feature.
7. The responsible person must ensure that—
- (a) where any of the following alcoholic drinks is sold or supplied for consumption on the premises (other than alcoholic drinks sold or supplied having been made up in advance ready for sale or supply in a securely closed container) it is available to customers in the following measures—
    - (i) beer or cider: ½ pint;
    - (ii) gin, rum, vodka or whisky: 25 ml or 35 ml; and
    - (iii) still wine in a glass: 125 ml;
  - (b) these measures are displayed in a menu, price list or other printed material which is available to customers on the premises; and
  - (c) where a customer does not in relation to a sale of alcohol specify the quantity of alcohol to be sold, the customer is made aware that these measures are available.

A responsible person in relation to a licensed premises means the holder of the premise licence in respect of the premises, the designated premises supervisor (if any) or any individual aged 18 or over who is authorised by either the licence holder or designated premises supervisor. For premises with a club premises certificate, any member or officer of the club present on the premises in a capacity that which enables him to prevent the supply of alcohol.

- 8(i) A relevant person shall ensure that no alcohol is sold or supplied for consumption on or off the premises for a price which is less than the permitted price.
- 8(ii) For the purposes of the condition set out in paragraph 8(i) above -
- (a) "duty" is to be construed in accordance with the Alcoholic Liquor Duties Act 1979;
- (b) "permitted price" is the price found by applying the formula -
- $$P = D + (D \times V)$$
- Where -
- (i) P is the permitted price,
- (ii) D is the amount of duty chargeable in relation to the alcohol as if the duty were charged on the date of the sale or supply of the alcohol, and
- (iii) V is the rate of value added tax chargeable in relation to the alcohol as if the value added tax were charged on the date of the sale or supply of the alcohol;
- (c) "relevant person" means, in relation to premises in respect of which there is in force a premises licence -
- (i) the holder of the premises licence,
- (ii) the designated premises supervisor (if any) in respect of such a licence, or
- (iii) the personal licence holder who makes or authorises a supply of alcohol under such a licence;
- (d) "relevant person" means, in relation to premises in respect of which there is in force a club premises certificate, any member or officer of the club present on the premises in a capacity which enables the member or officer to prevent the supply in question; and
- (e) "value added tax" means value added tax charged in accordance with the Value Added Tax Act 1994.
- 8(iii). Where the permitted price given by Paragraph 8(ii)(b) above would (apart from this paragraph) not be a whole number of pennies, the price given by that sub-paragraph shall be taken to be the price actually given by that sub-paragraph rounded up to the nearest penny.
- 8(iv). (1) Sub-paragraph 8(iv)(2) below applies where the permitted price given by Paragraph 8(ii)(b) above on a day ("the first day") would be different from the permitted price on the next day ("the second day") as a result of a change to the rate of duty or value added tax.
- (2) The permitted price which would apply on the first day applies to sales or supplies of alcohol which take place before the expiry of the period of 14 days beginning on the second day.

**Conditions proposed by the Environmental Health and agreed by the Applicant so as to replace the conditions proposed in the operating schedule**

9. Alcohol may only be supplied to patrons attending the premises for, and ancillary to the provision of barbering facilities.
10. There shall be no sale or supply of draught beer.
11. There shall be no self-service of alcohol.
12. The number of persons accommodated at any one time, (excluding staff) shall not exceed:  
  
Ground Floor: 12 persons  
Basement: 12 persons
13. A Challenge 21 proof of age scheme shall be operated at the premises where the only acceptable forms of identification are recognised photographic identification cards, such as a driving licence, passport or proof of age card with the PASS Hologram.
14. Patrons permitted to temporarily leave and then re-enter the premises, e.g. to smoke, shall not be permitted to take drinks or glass containers with them.
15. No noise generated on the premises, or by its associated plant or equipment, shall emanate from the premises nor vibration be transmitted through the structure of the premises which gives rise to a nuisance.
16. During the hours of operation of the premises, the licence holder shall ensure sufficient measures are in place to remove and prevent litter or waste arising or accumulating from customers in the area immediately outside the premises, and that this area shall be swept and or washed, and litter and sweepings collected and stored in accordance with the approved refuse storage arrangements by close of business.
17. The means of escape provided for the premises shall be maintained unobstructed, free of trip hazards, be immediately available and clearly identified in accordance with the plans provided.
18. The premises shall install and maintain a comprehensive CCTV system as per the minimum requirements of the Westminster Police Licensing Team. All entry and exit points will be covered enabling frontal identification of every person entering in any light condition. The CCTV system shall continually record whilst the premises is open for licensable activities and during all times when customers remain on the premises. All recordings shall be stored for a minimum period of 31 days with date and time stamping. Viewing of recordings shall be made available immediately upon the request of Police or authorised officer throughout the entire 31 day period.
19. A staff member from the premises who is conversant with the operation of the CCTV system shall be on the premises at all times when the premises are open. This staff member must be able to provide a Police or authorised council officer copies of recent CCTV images or data with the absolute minimum of delay when requested.
20. A record shall be kept detailing all refused sales of alcohol. The record should include the date and time of the refused sale and the name of the member of staff who refused the sale. The record shall be available for inspection at the premises by the police or an authorised officer of the City Council at all times whilst the premises are open for licensable activities.
21. No waste and recyclable materials (including bottles) shall be moved, removed or placed in outside areas between 23:00 and 08:00 on the following day.

22. No collections of waste or recycling materials (including bottles) from the premises shall take place between 23:00 and 08:00 on the following day.
23. No licensable activities shall take place at the premises until the premises have been assessed as satisfactory by the Environmental Health Consultation Team at which time this condition shall be removed from the Licence by the Licensing Authority.



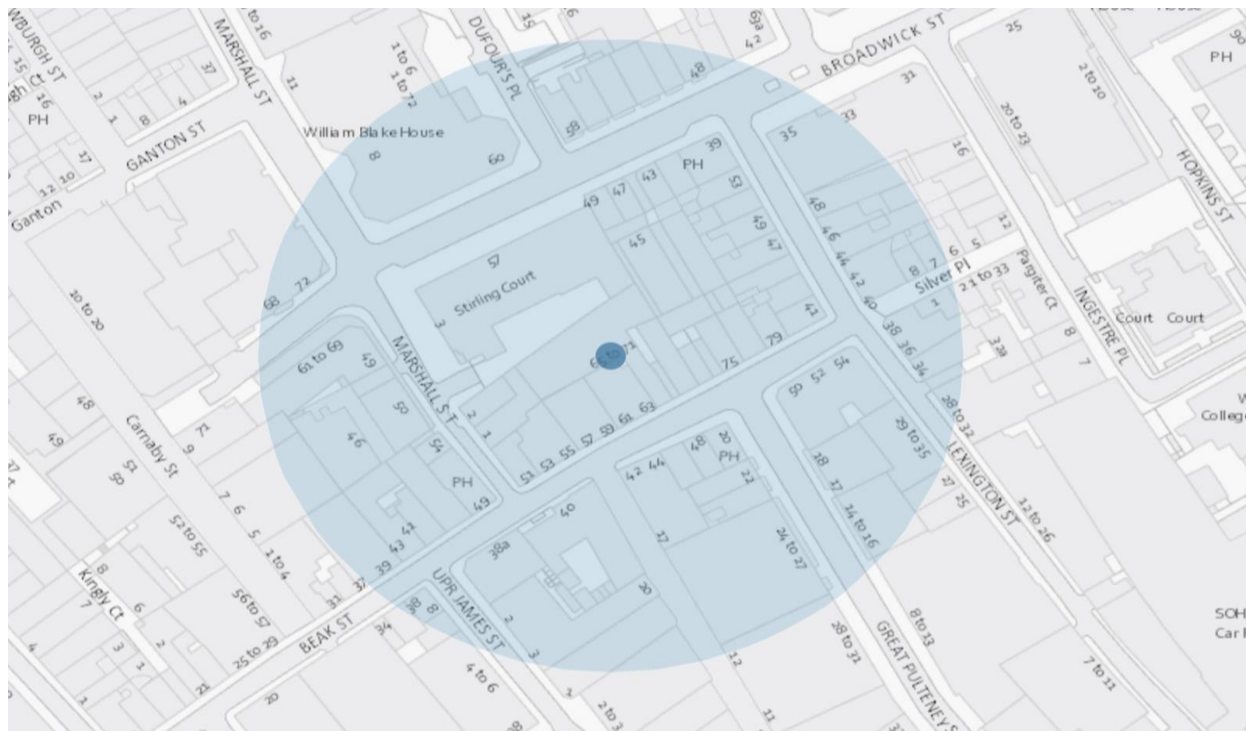

Resident Count: 143

**Licensed Premises within 75 Metres of 65 Beak Street**

Licence Number	Trading Name	Address	Premises Type	Time Period
17/06730/LIPN	Not Recorded	Basement And Ground Floor 61 - 63 Beak Street London W1F 9SL	Restaurant	Monday to Thursday; 10:00 - 00:00   Friday to Saturday; 10:00 - 00:30   Sunday; 12:00 - 23:00
15/11655/LIPT	Kazu Restaurants 1 Limited	Basement And Ground Floor 61 - 63 Beak Street London W1F 9SL	Restaurant	Monday to Saturday; 10:00 - 23:30   Sunday; 12:00 - 23:00
15/04973/LIPDPS	Ma Plucker	Basement And Ground Floor 75 Beak Street London W1F 9SS	Restaurant	Monday to Saturday; 10:00 - 00:30   Sunday; 12:00 - 00:00
19/04305/LIPDPS	Yeni	53 - 55 Beak Street London	Restaurant	Monday to Saturday; 10:00 - 00:30   Sunday; 12:00 - 00:00

18/04825/LIPVM	Inko Nito	55 Broadwick Street London W1F 9QS	Restaurant	Monday to Saturday; 07:30 - 00:30   Sunday; 07:30 - 23:00
15/02877/LIPDPS	Comptoir Libanais	59 Broadwick Street London W1F 9QH	Restaurant	Monday to Sunday; 08:00 - 23:00
18/15484/LIPDPS	Sun & Thirteen Cantons	21 Great Pulteney Street London W1F 9NG	Pub or pub restaurant with lodge	Monday to Saturday; 10:00 - 23:30   Sunday; 12:00 - 23:00
06/06413/WCCMAP	Mildred's Restaurant	45 Lexington Street London W1F 9AN	Restaurant	Monday to Saturday; 10:00 - 23:30   Sunday; 12:00 - 23:00
13/09832/LIPDPS	Central Convenience Store	43 Broadwick Street London W1F 9QN	Shop	Monday to Saturday; 08:00 - 23:00   Sunday; 10:00 - 22:30
18/00457/LIPN	Sticks N Sushi	40 Beak Street London W1F 9RQ	Restaurant	Monday to Thursday; 10:00 - 23:30   Friday to Saturday; 10:00 - 00:00   Sunday; 12:00 - 22:30
17/09666/LIPN	Not Recorded	Basement And Ground Floor 49 Lexington Street London W1F 9AP	Restaurant	Monday to Saturday; 10:00 - 00:30   Sunday; 12:00 - 00:00   New Year's Eve; 00:00 - 00:00
14/00895/LIPDPS	Old Coffee House Public House	49 Beak Street London W1F 9SF	Pub or pub restaurant with lodge	Monday to Thursday; 10:00 - 23:30   Friday to Saturday; 10:00 - 00:00   Sunday; 12:00 - 23:00
15/02234/LIPN	Said London	41 Broadwick Street London W1F 9QL	Shop	Monday to Saturday; 08:00 - 23:00   Sunday; 08:00 - 22:30

15/03540/LIPRW	Bao	53 Lexington Street London W1F 9AS	Restaurant	Monday to Thursday; 10:00 - 23:30   Friday to Saturday; 10:00 - 00:00   Sunday; 12:00 - 22:30
18/05402/LIPDPS	John Snow	39 Broadwick Street London W1F 9QJ	Public house or pub restaurant	Monday to Saturday; 10:00 - 23:30   Sunday; 12:00 - 23:00
08/10747/LIPN	Regent News	Basement And Ground Floor 45 Beak Street London W1F 9SD	Shop	Monday to Friday; 06:30 - 20:00   Saturday to Sunday; 10:00 - 16:00
15/06465/LIPVM	Andrew Edmunds	Basement And Ground Floor 46 Lexington Street London W1F 0LP	Wine bar	Monday to Saturday; 10:00 - 23:30   Sunday; 12:00 - 23:00
06/06539/WCCMAP	Academy Club	First Floor Front 46 Lexington Street London W1F 0LP	Wine bar	Monday to Saturday; 10:00 - 23:30   Sunday; 12:00 - 23:00
19/01980/LIPT	Polpo	Ground Floor 41 - 43 Beak Street London W1F 9SB	Restaurant	Monday to Thursday; 10:00 - 23:30   Friday to Saturday; 10:00 - 00:00   Sunday; 12:00 - 23:00
16/01177/LIPDPS	Bob Bob Ricard	Basement And Ground Floor Part 1 - 3 Upper James Street London W1F 9DF	Restaurant	Monday to Saturday; 07:00 - 03:30   Sunday; 07:00 - 03:00   Sundays before Bank Holidays; 07:00 - 03:30
17/07199/LIPN	Not Recorded	1 - 3 Upper James Street London W1F 9DE	Not Recorded	Monday to Saturday; 07:00 - 03:30   Sunday; 07:00 - 03:00
16/12033/LIPN	The Lexington	34 Lexington Street London	Hotel, 4+ star or major chain	Monday to Saturday; 08:00 - 23:00   Sunday; 10:00 - 22:30

17/00898/LIPN	The Quaich Whisky Shop	34 Lexington Street London	Shop	Monday to Saturday; 08:00 - 22:00   Sunday; 09:00 - 21:00
---------------	------------------------	----------------------------	------	---